

NOW LEASING



RETAIL SPACE



LEASABLE AREA
CRU 1 ± 1,504 sq. ft.

CRU 2 up-to ± 2,671 sq. ft.

- Demise option of: ±1,000 & 1,671 sq. ft.



AVAILABILITY
Spring 2025



BUILDING
Central Green A

Central Green

Building A - 1710 Richter Street, Kelowna, BC
CRU 1 & CRU 2

Brand new ground floor commercial spaces coming soon within the meticulously planned Central Green community, boast a prime location just a stroll away from downtown and Okanagan Lake.

Contact Us :

- Phone Number : 250-763-2305
- Website : LandmarkDistrict.ca
- Email Address : Leasing@stobergroup.com

BUILDING PLAN

Central Green
Building A

HIGHWAY 97/HARVEY AVE 

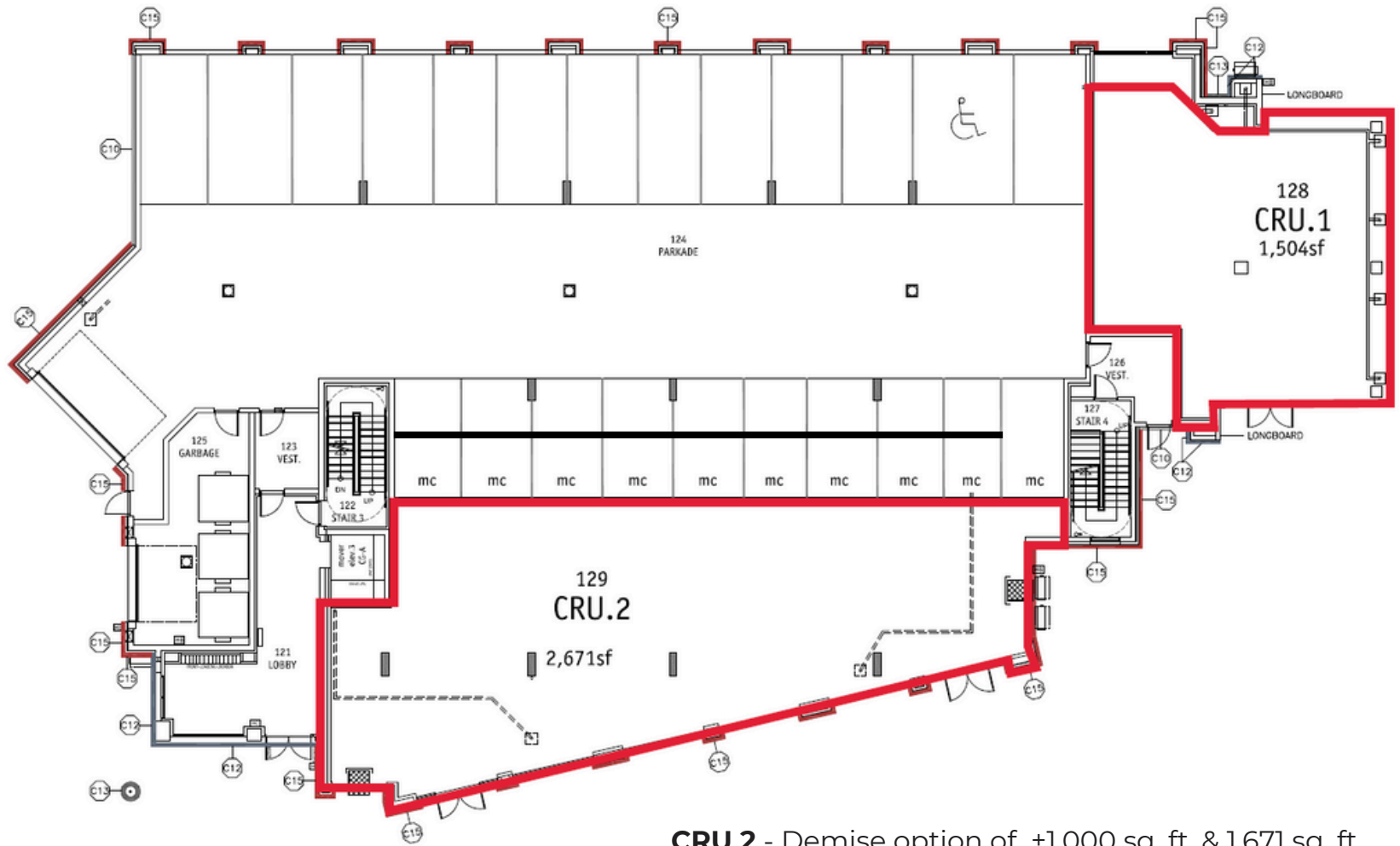

RICHTER STREET 

CRU 2 - Demise option of ±1,000 sq. ft. & 1,671 sq. ft.

SITE PLAN

Central Green
Building A

HIGHWAY 97/HARVEY AVE 

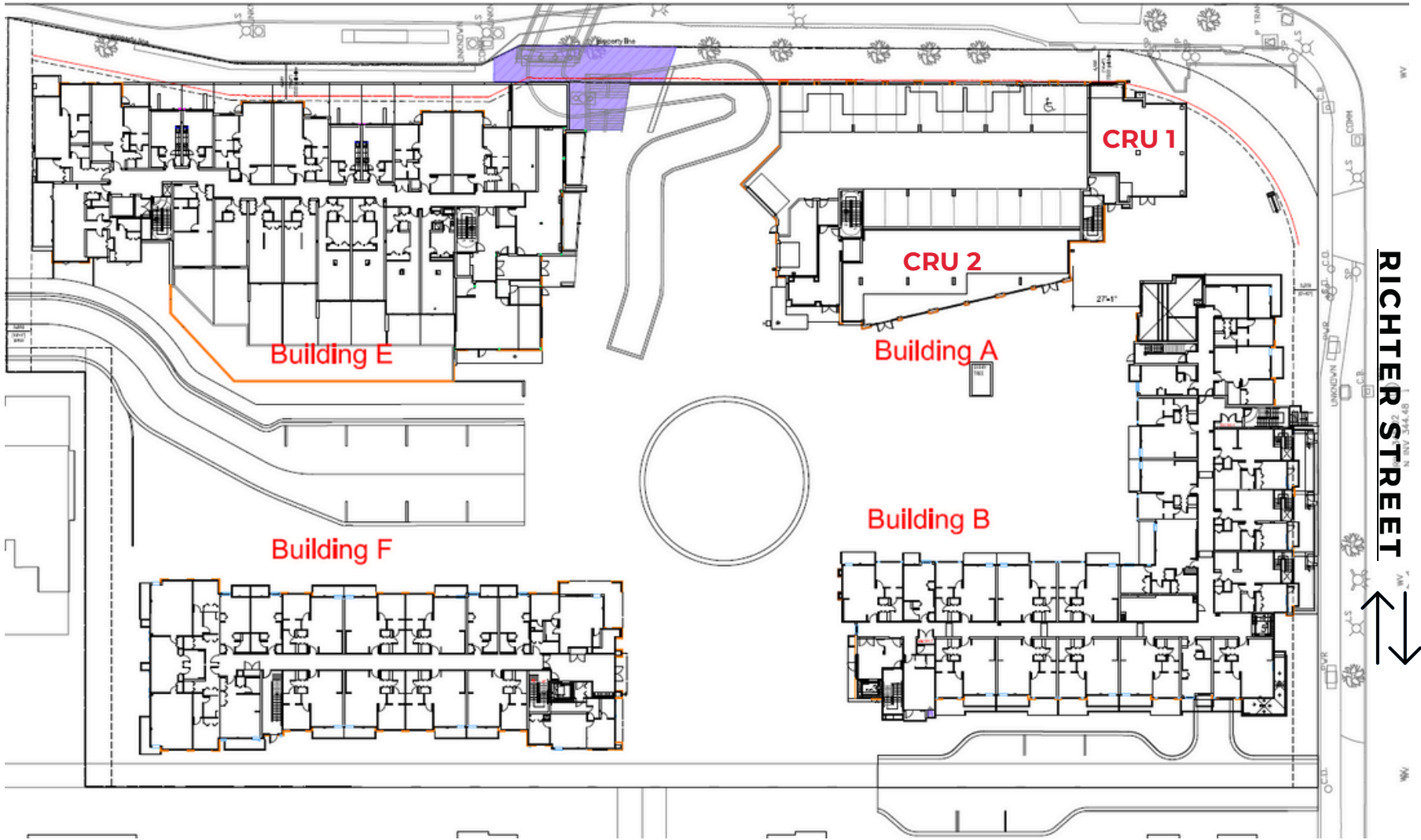

BUILDING PHOTOS

Central Green Building A



LEASING
INQUIRIES



1700 - 1631 Dickson Ave
Kelowna, BC

Scott Wandler
Director of Leasing

Office: 250.763.2305 x322
Email: swandler@stobergroup.com

Kristopher Mazey
Leasing Manager

Office: 250.763.2305 x341
Email: kmazey@stobergroup.com

Melissa Bell
Commercial Leasing Administrator

Office: 250.763.2305 x346
Email: mbell@stobergroup.com